13. ИЗ ЖИЗНИ ТАНЦОВЩИЦЫ

СЮИТА

I

Соч. 52

Allegretto [Довольно скоро]

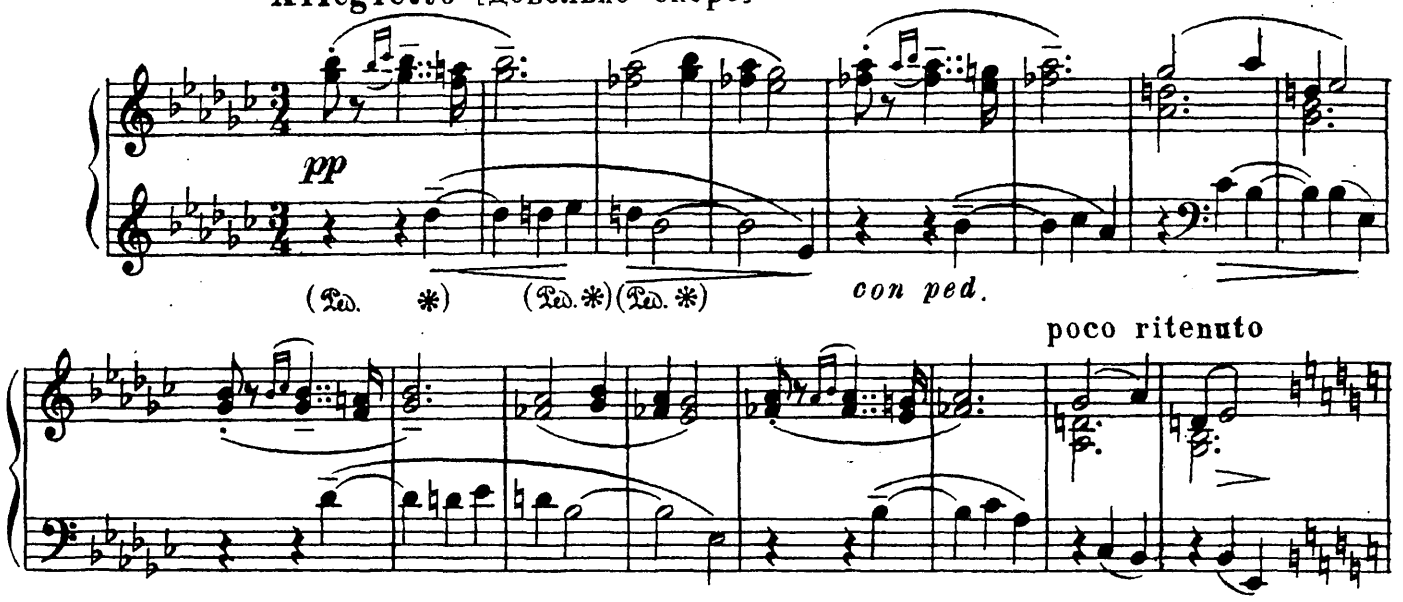

Più mosso [Живее]

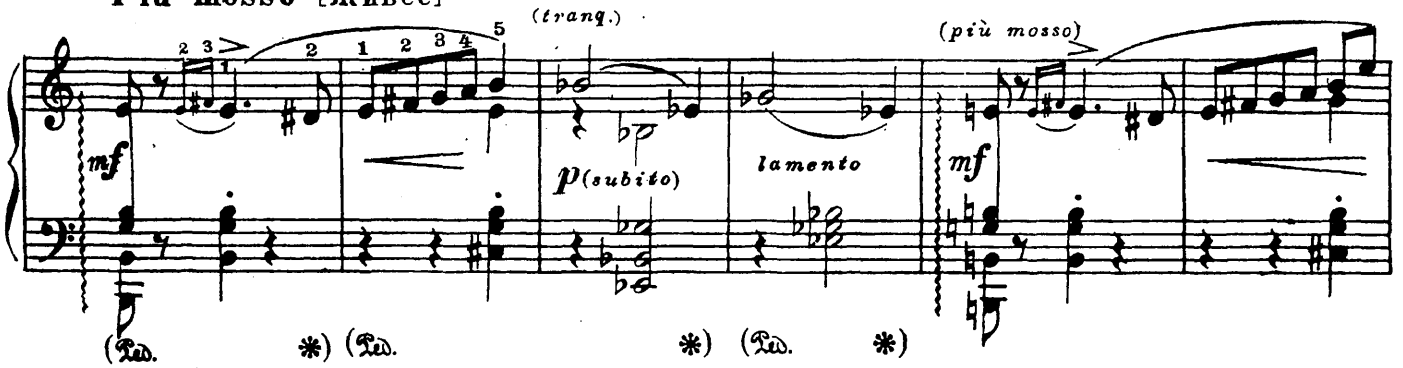

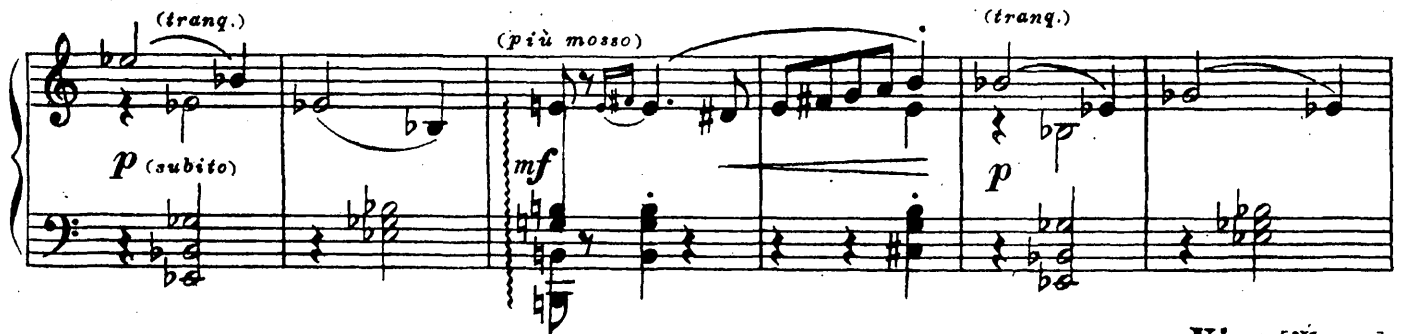

Vivo [Живо]

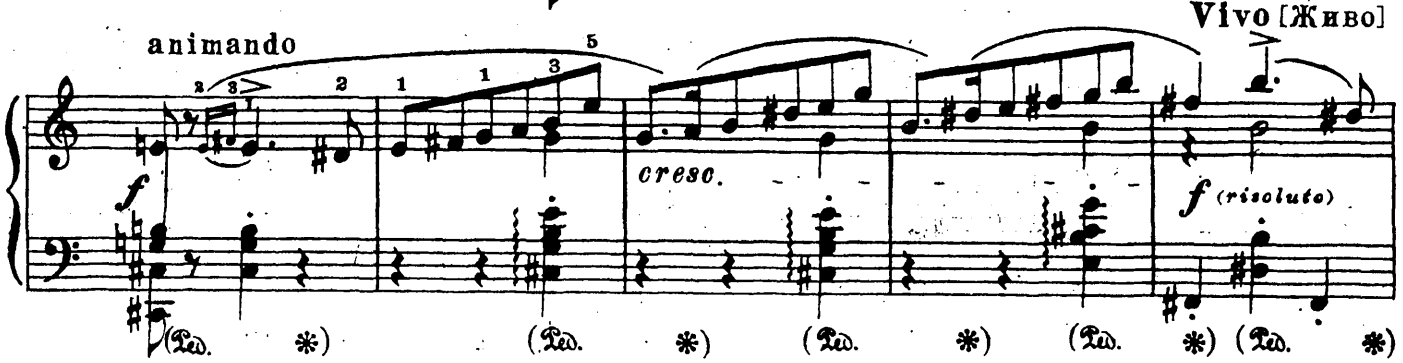

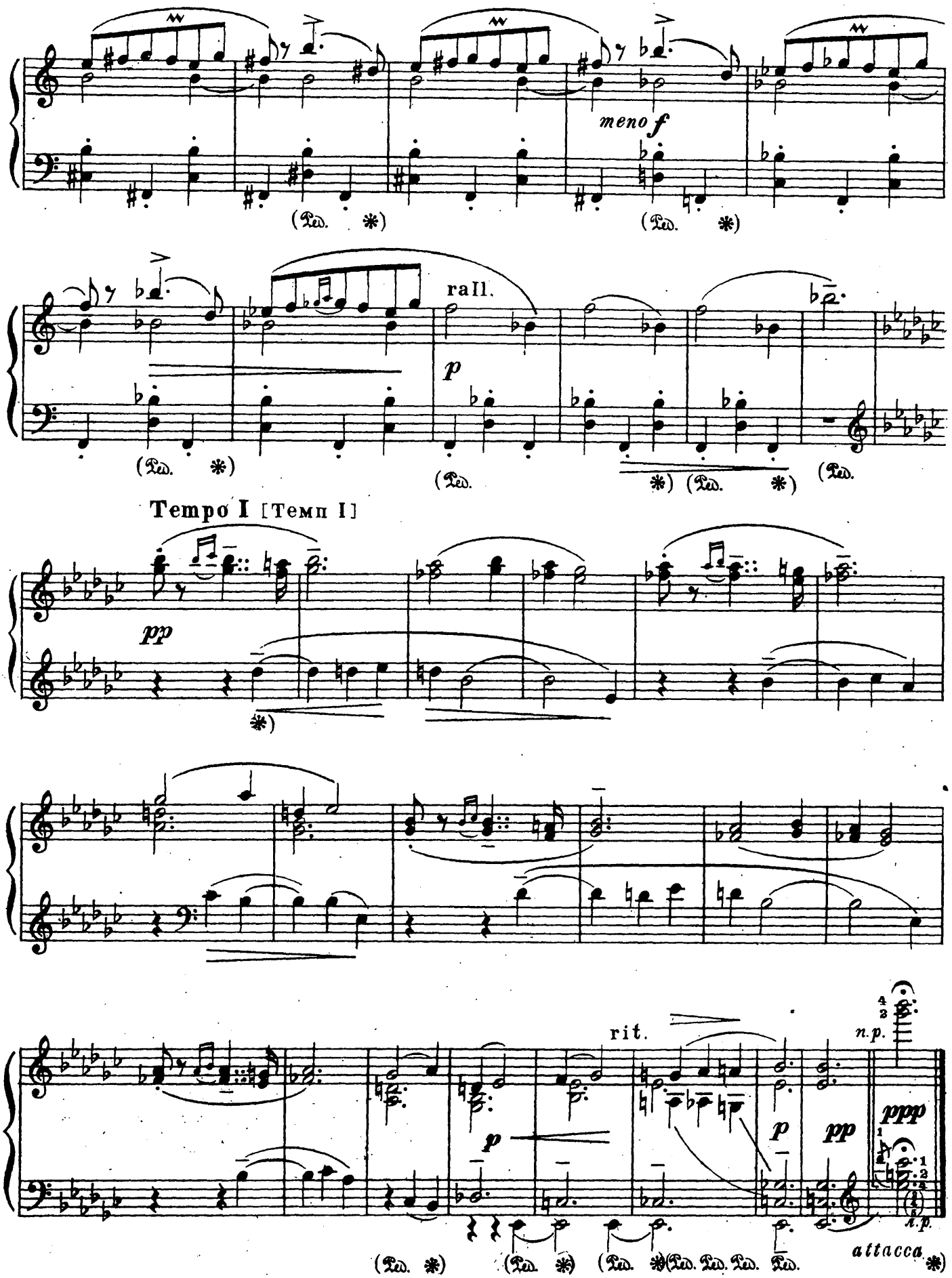
meno f
(Ped. *)
(Ped. *)
rall.
p
(Ped. *)
(Ped.
(Ped. *) (Ped. *)
(Ped.
Tempo I [Темп I]
pp
*)
rit.
n.p.
p
p
pp
ppp
n.p.
(Ped. *)
(Ped. *)
(Ped. *)(Ped. Ped. Ped. Ped.
attacca
*)

II

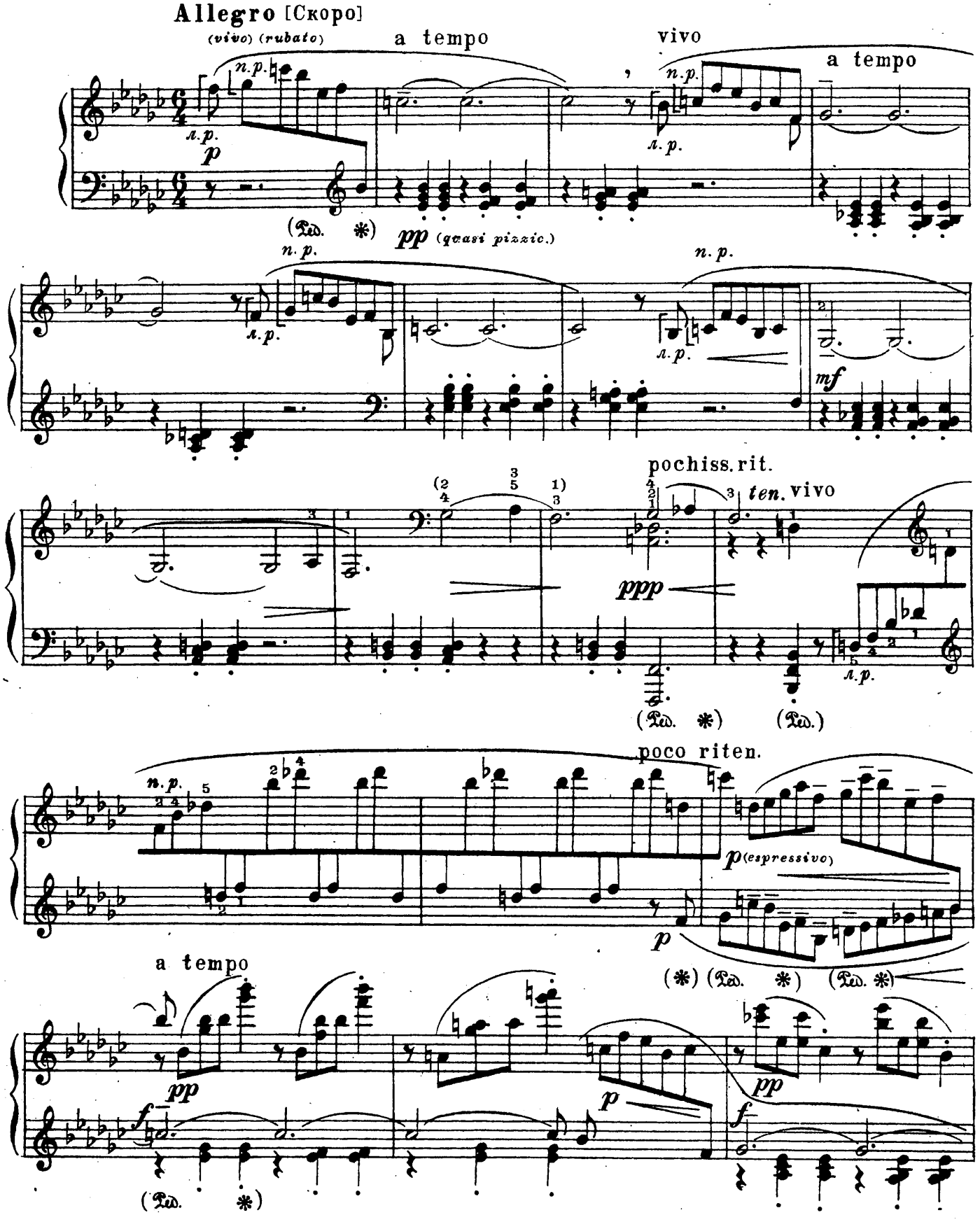
Allegro [Скоро]
(vivo) (rubato)
a tempo
vivo
a tempo
n.p.
л.p.
p
(Ped. *)
pp (quasi pizzic.)
mf
pochiss. rit.
ten. vivo
ppp
(Ped. *)
(Ped.)
poco riten.
p (espressivo)
p
(*) (Ped. *)
(Ped. *)
a tempo
pp
f
p
pp
f
(Ped. *)

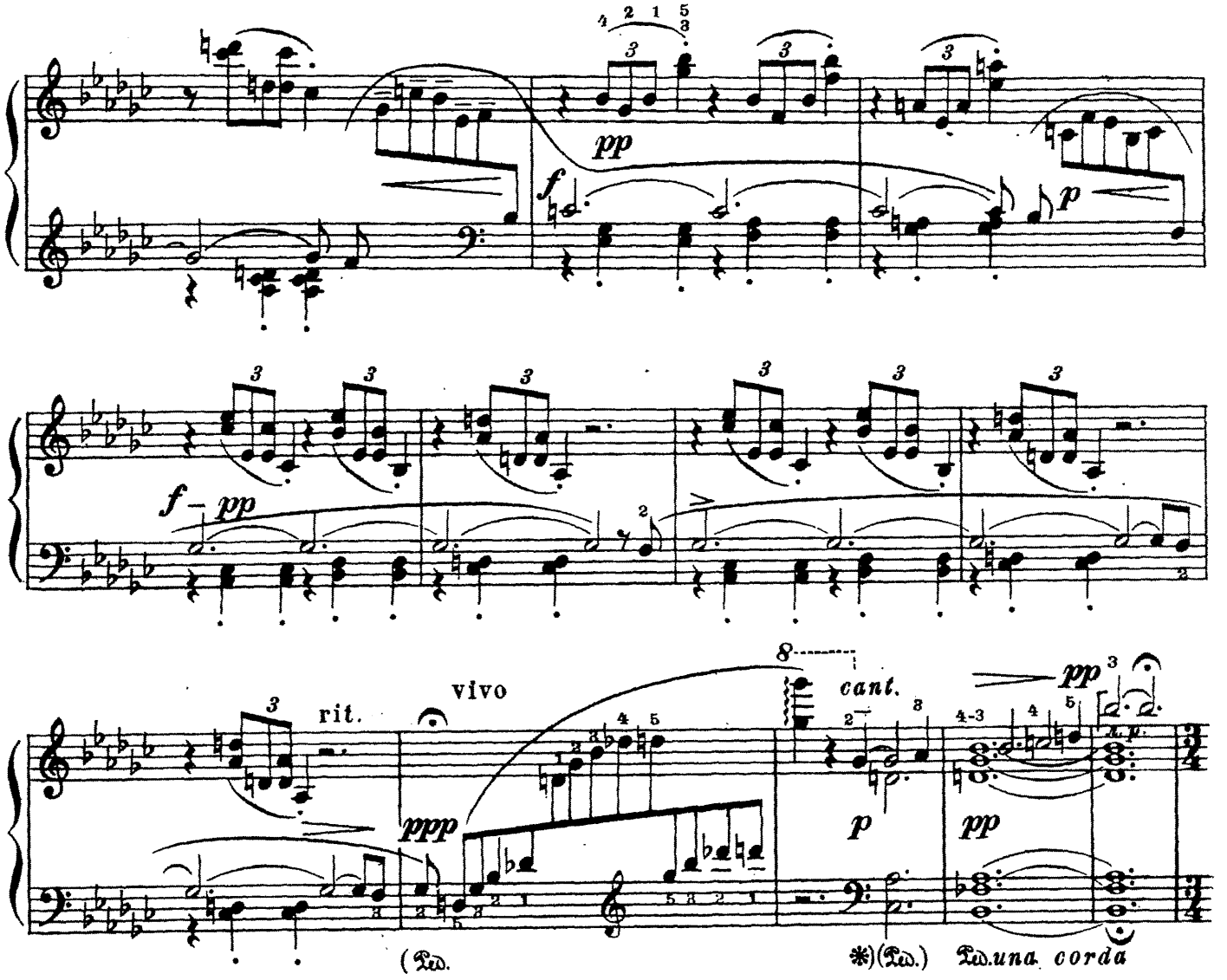
pp
f
p
f – pp
rit.
vivo
ppp
cant.
pp
p
pp
(Ped.
*)(Ped.
Ped. una corda

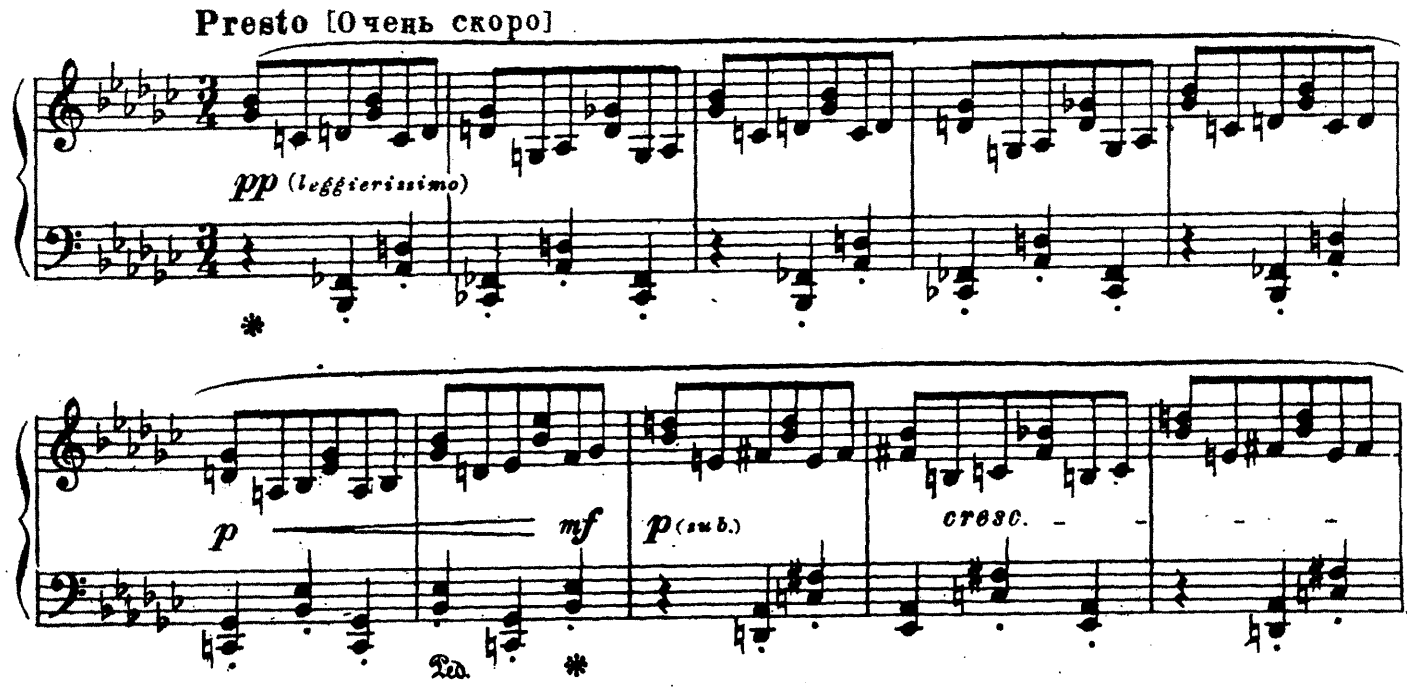
Presto [Очень скоро]
pp (leggierissimo)
p
mf
p (sub.)
cresc.
Ped.

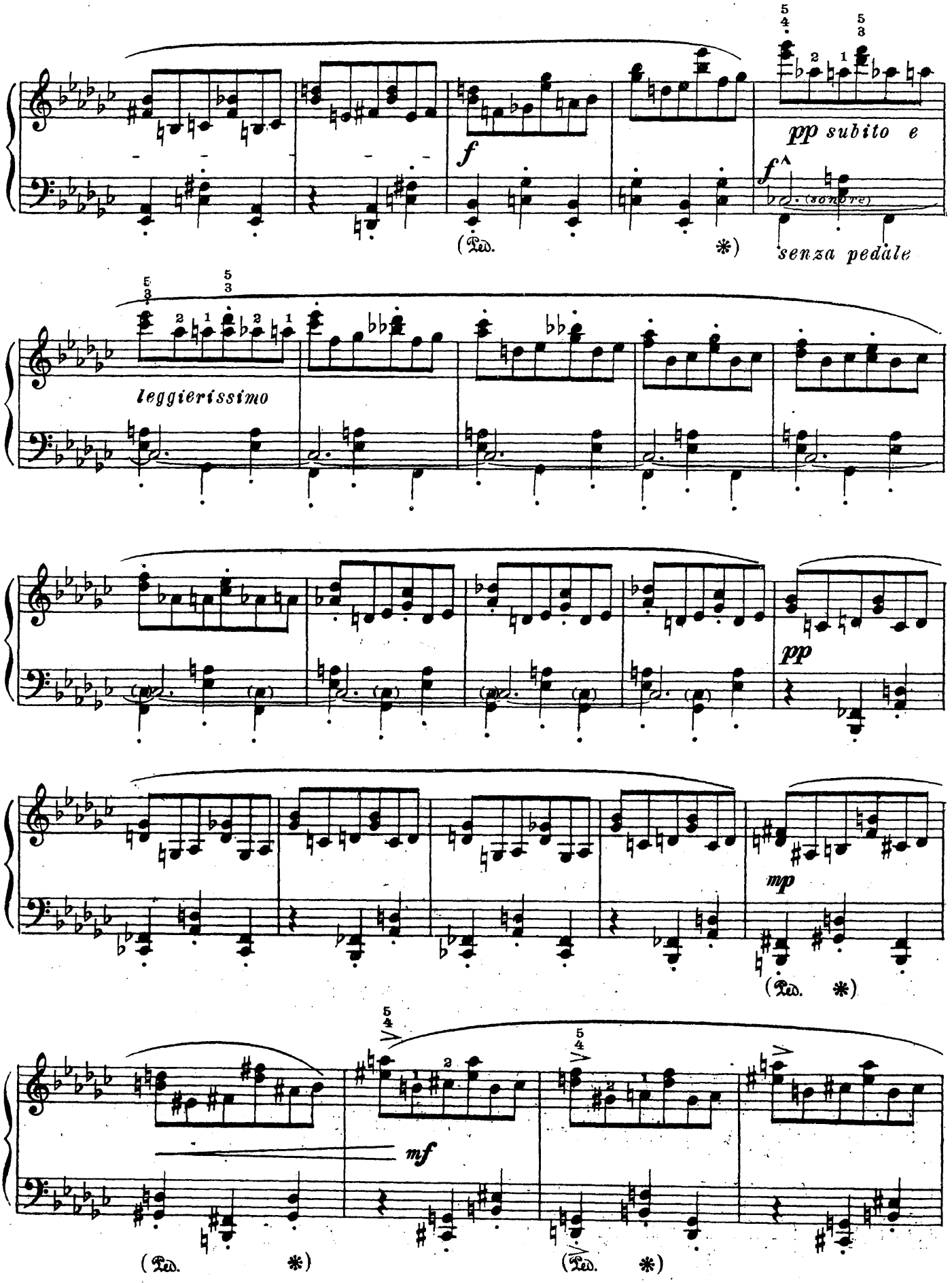
pp subito e
f
(sonore)
senza pedale
leggierissimo
pp
mp
(Ped. *)
mf
(Ped. *)
(Ped. *)

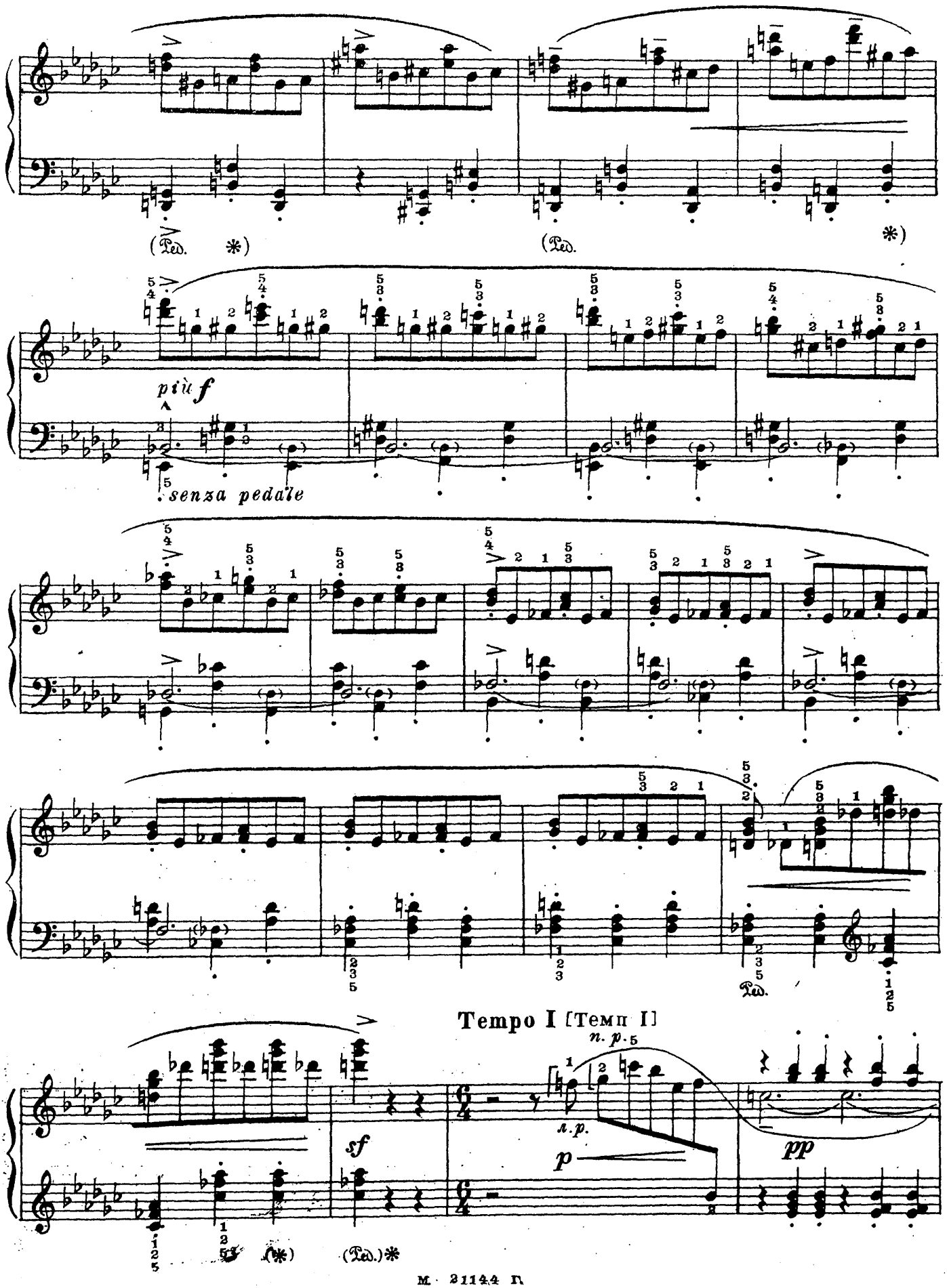
(Ped. *)
(Ped.
*)
più f
senza pedale
Ped.
Tempo I [Темп I]
n. p. 5
л. p.
sf
p
pp
(*)
(Ped.)*

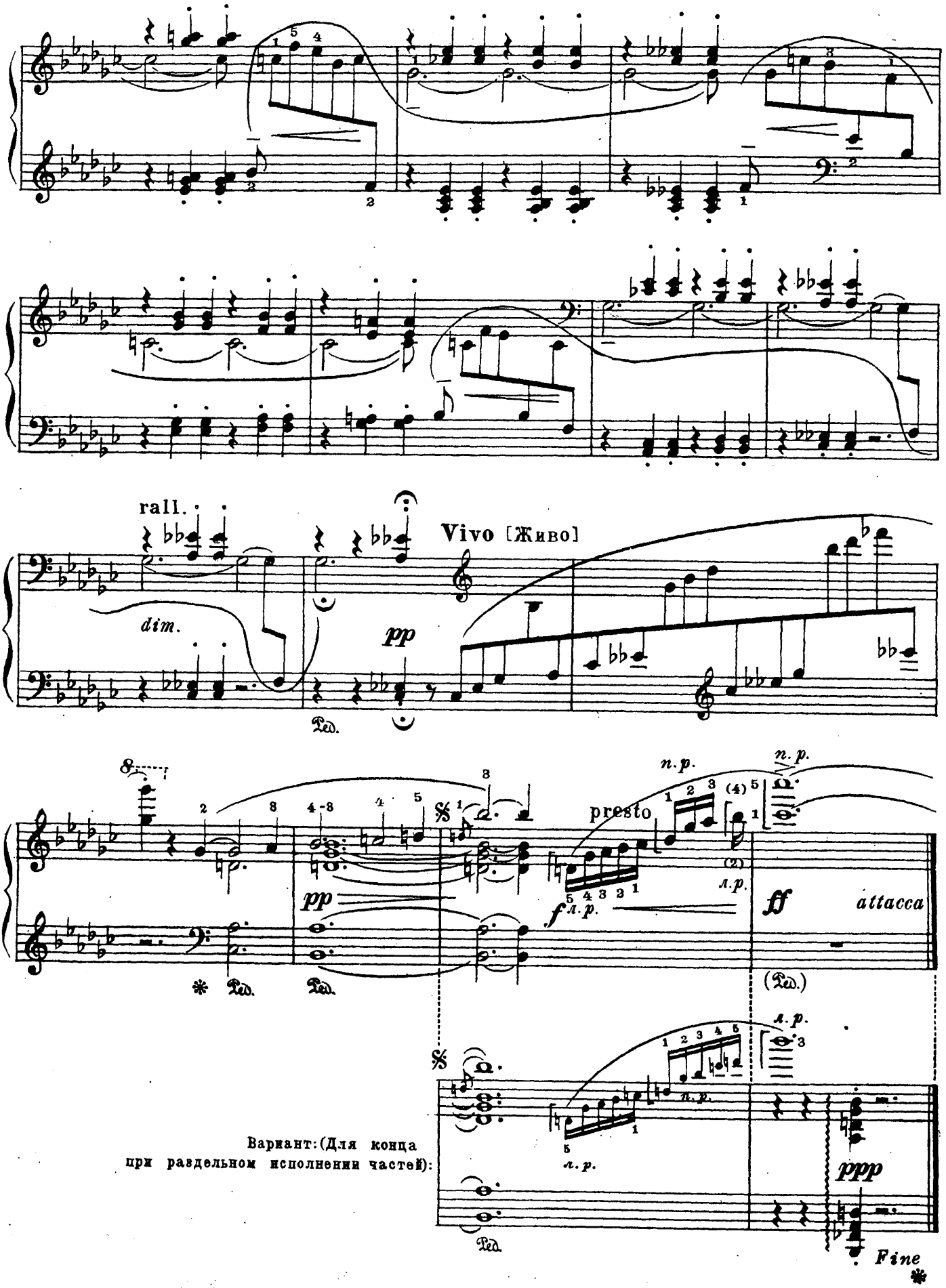
rall.
dim.
pp
Vivo [Живо]
presto
n.p.
л.p.
f
ff
attacca
ppp
Fine
Вариант: (Для конца при раздельном исполнении частей):

III

Adagio lugubre [Медленно, мрачно]

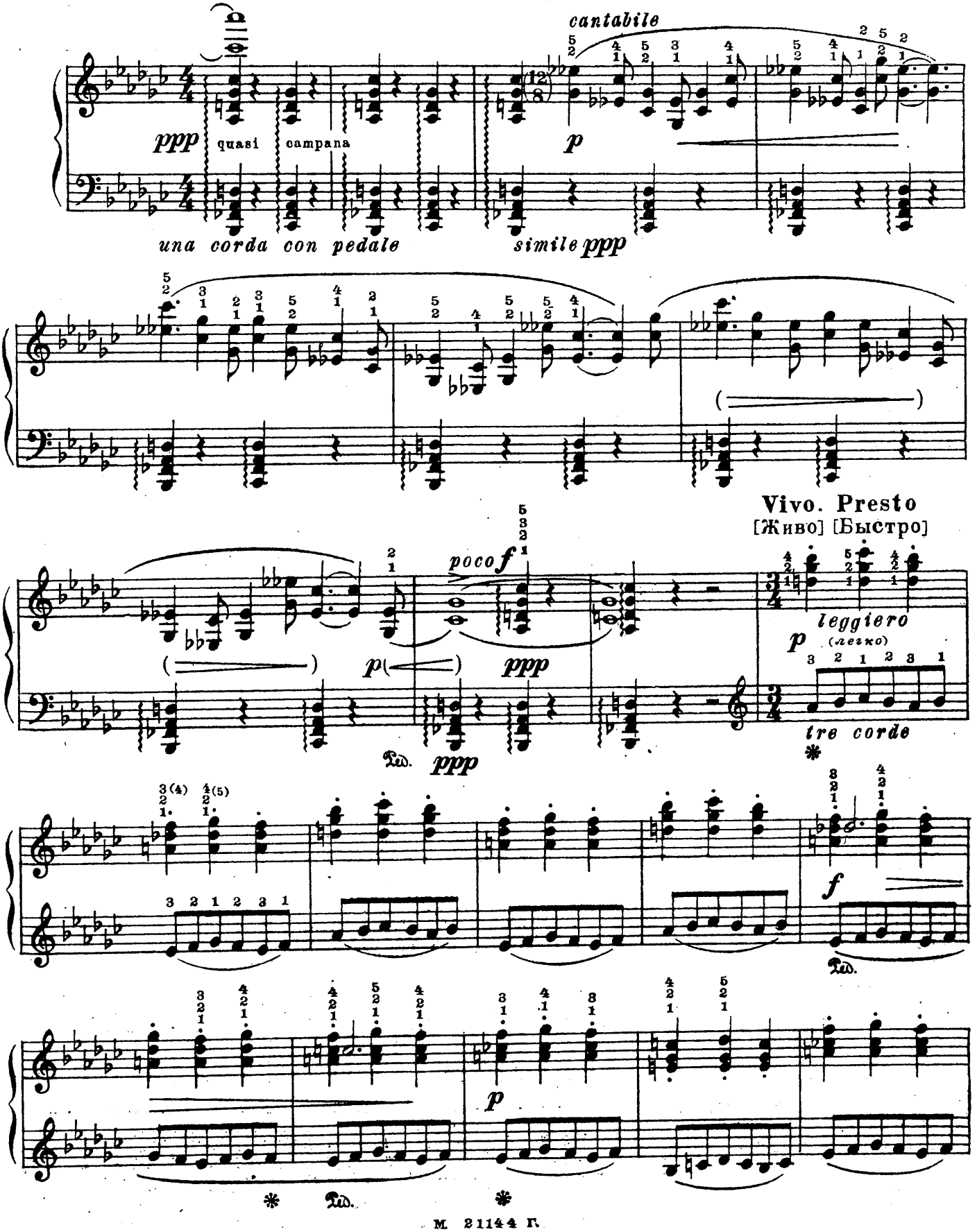

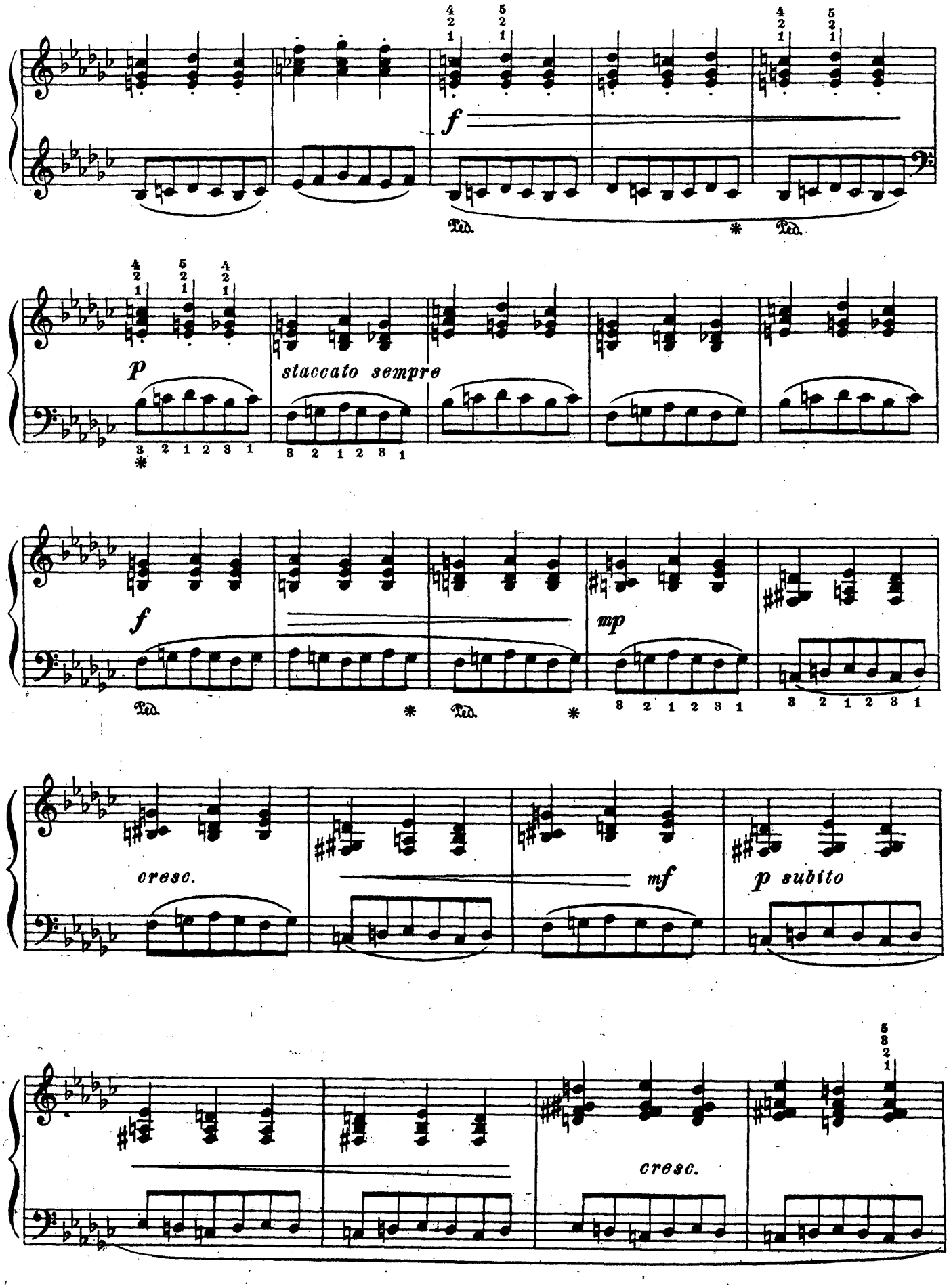
f
Ped.
*
Ped.
p
staccato sempre
f
Ped.
*
Ped.
*
mp
cresc.
mf
p subito
cresc.

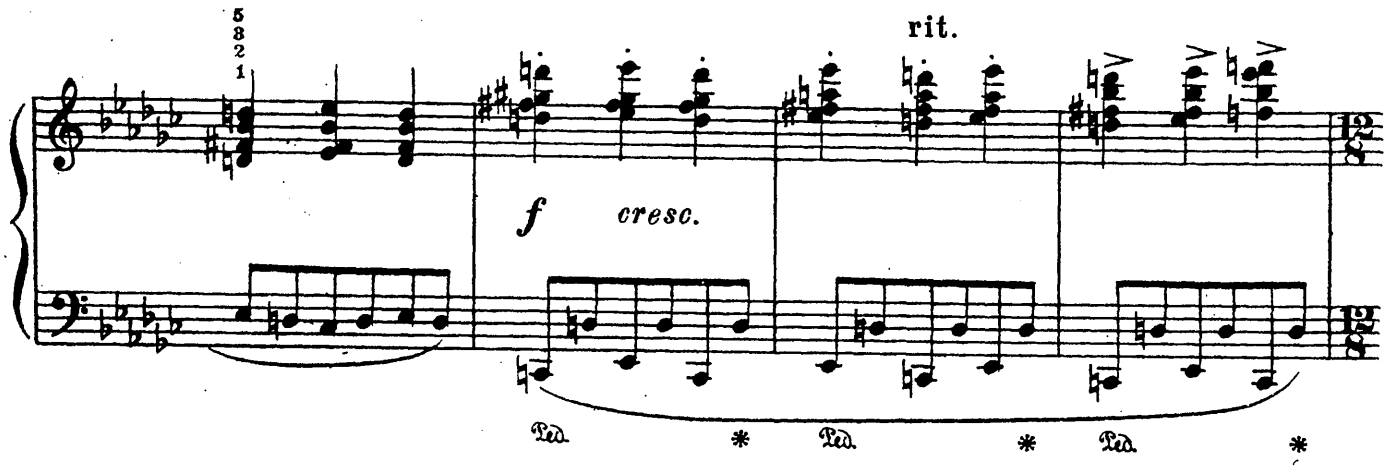

Tempo I [Темп I]

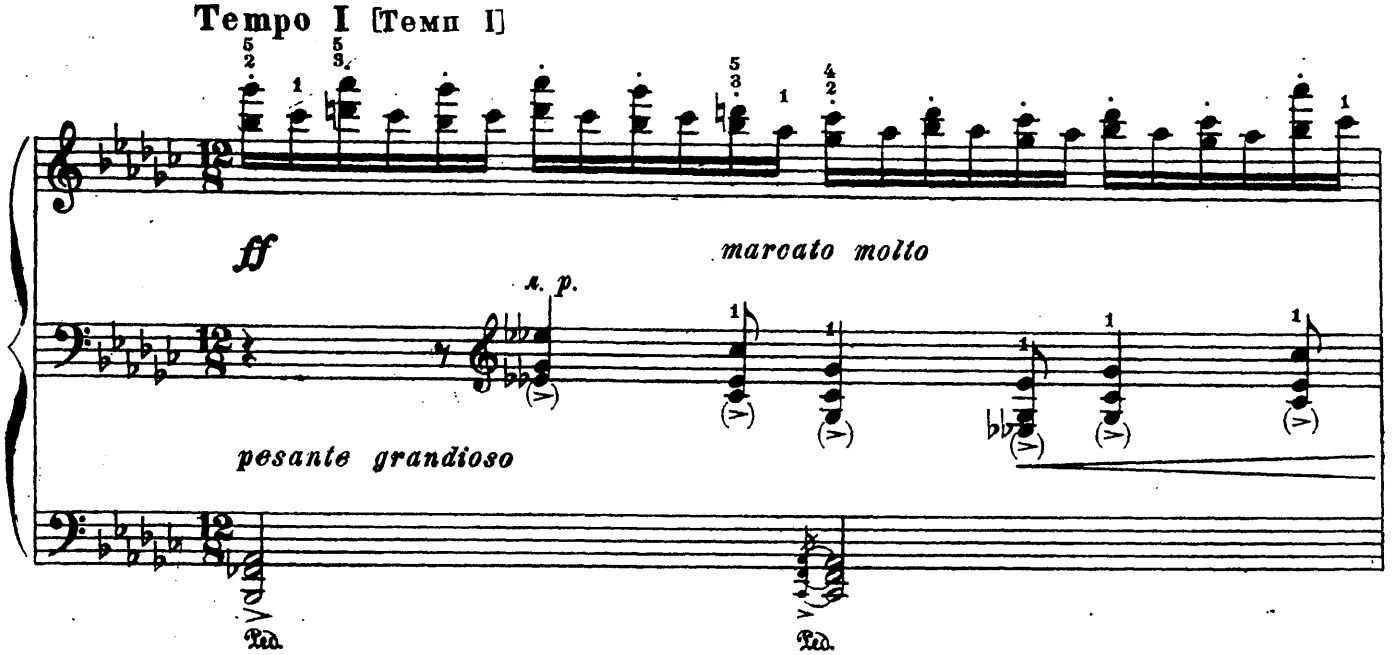

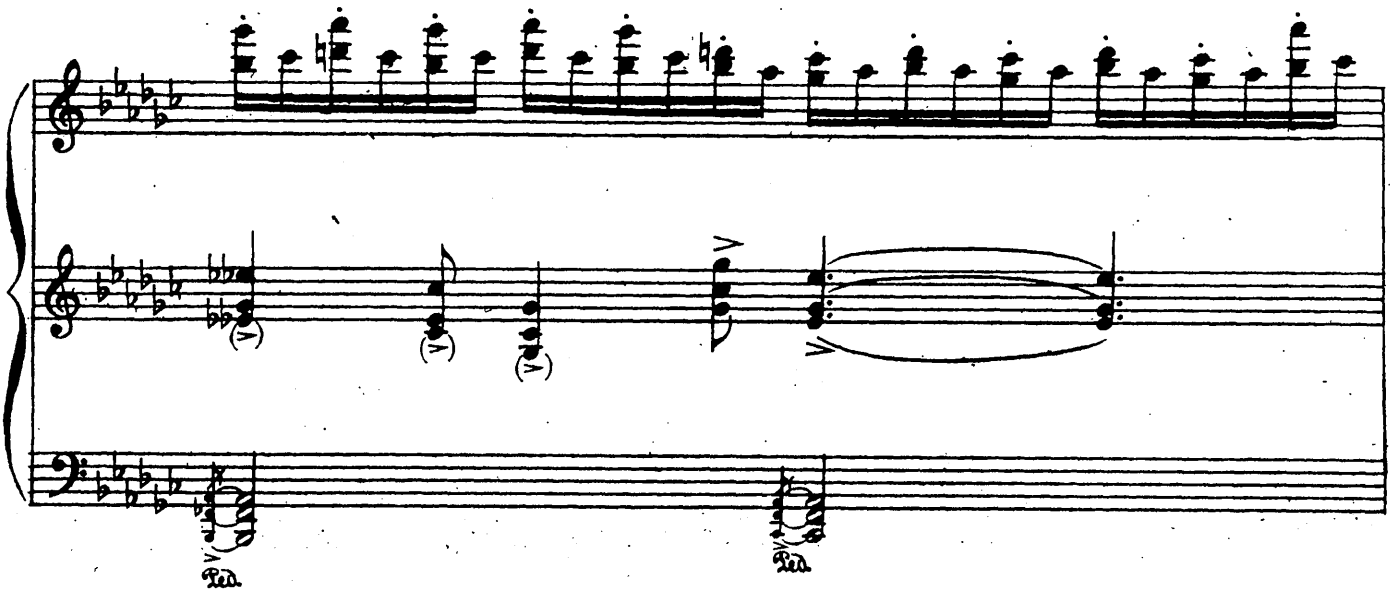

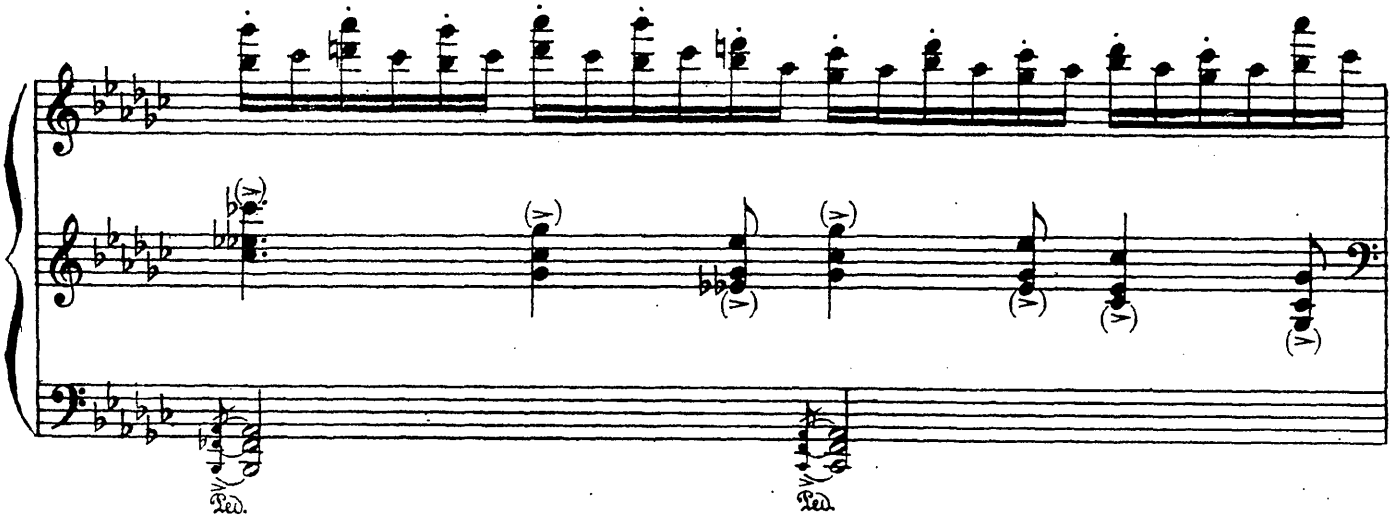
Ped.
Ped.

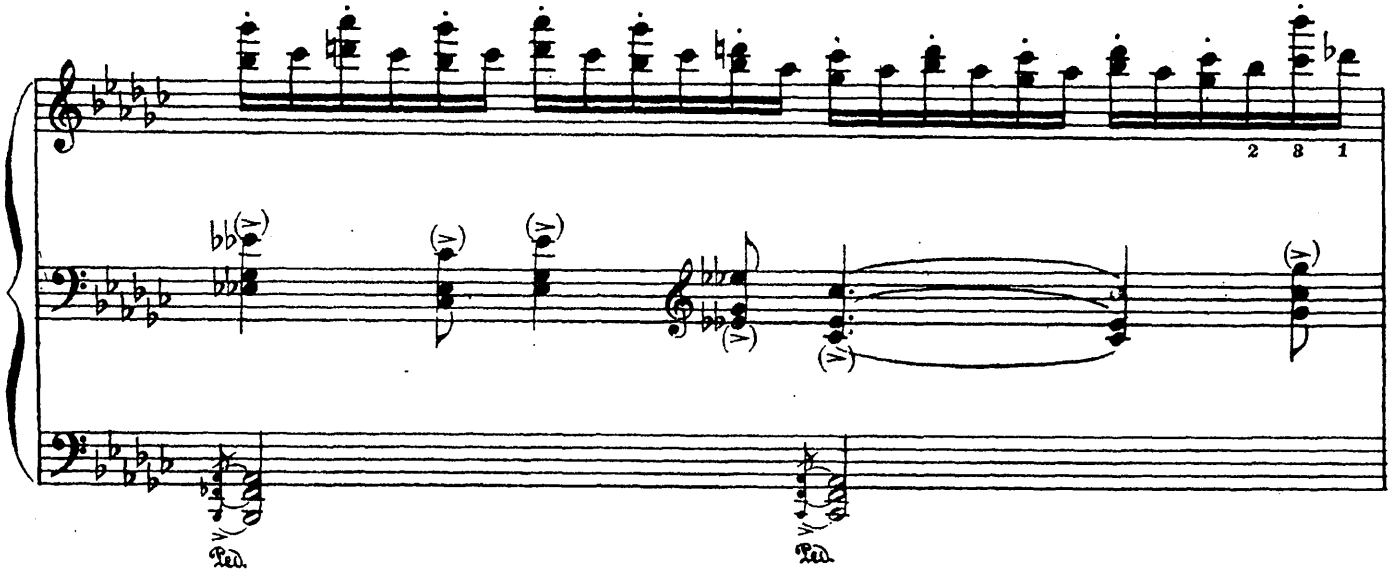
2 3 1
Ped.
Ped.

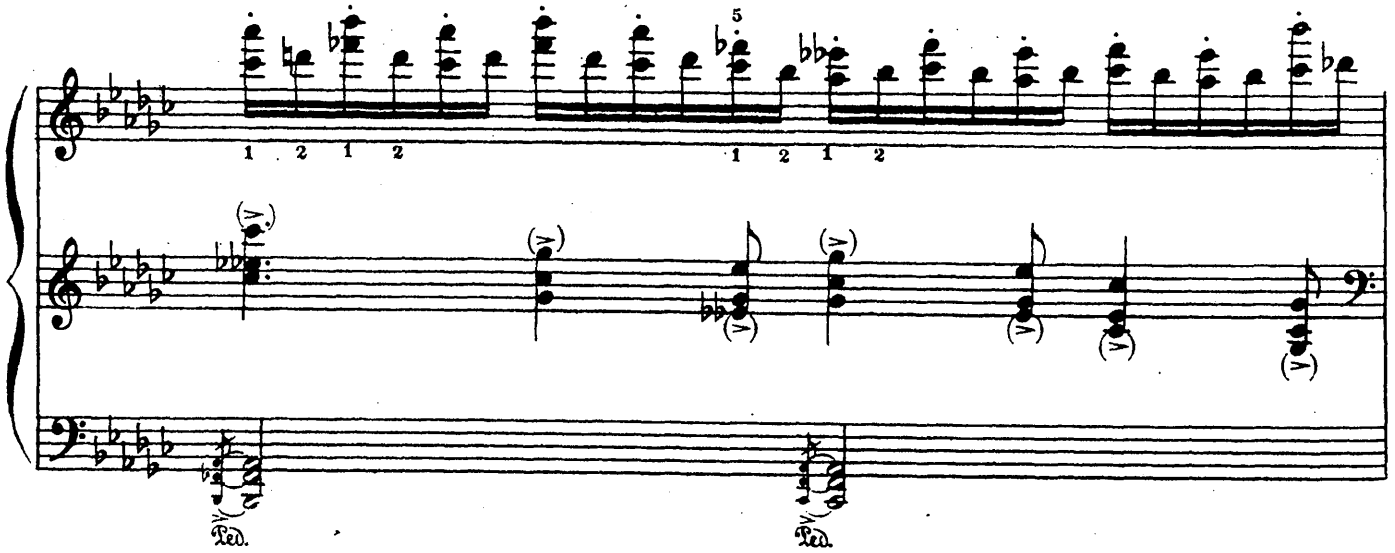
5
1 2 1 2
1 2 1 2
Ped.
Ped.

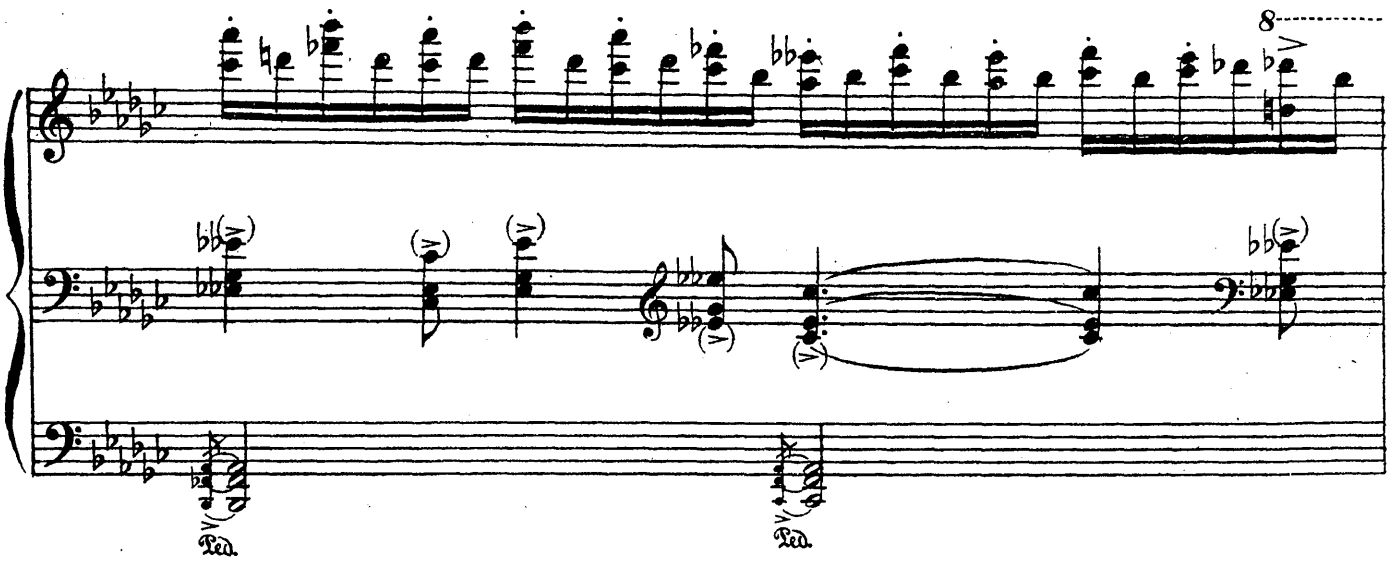
8
Ped.
Ped.

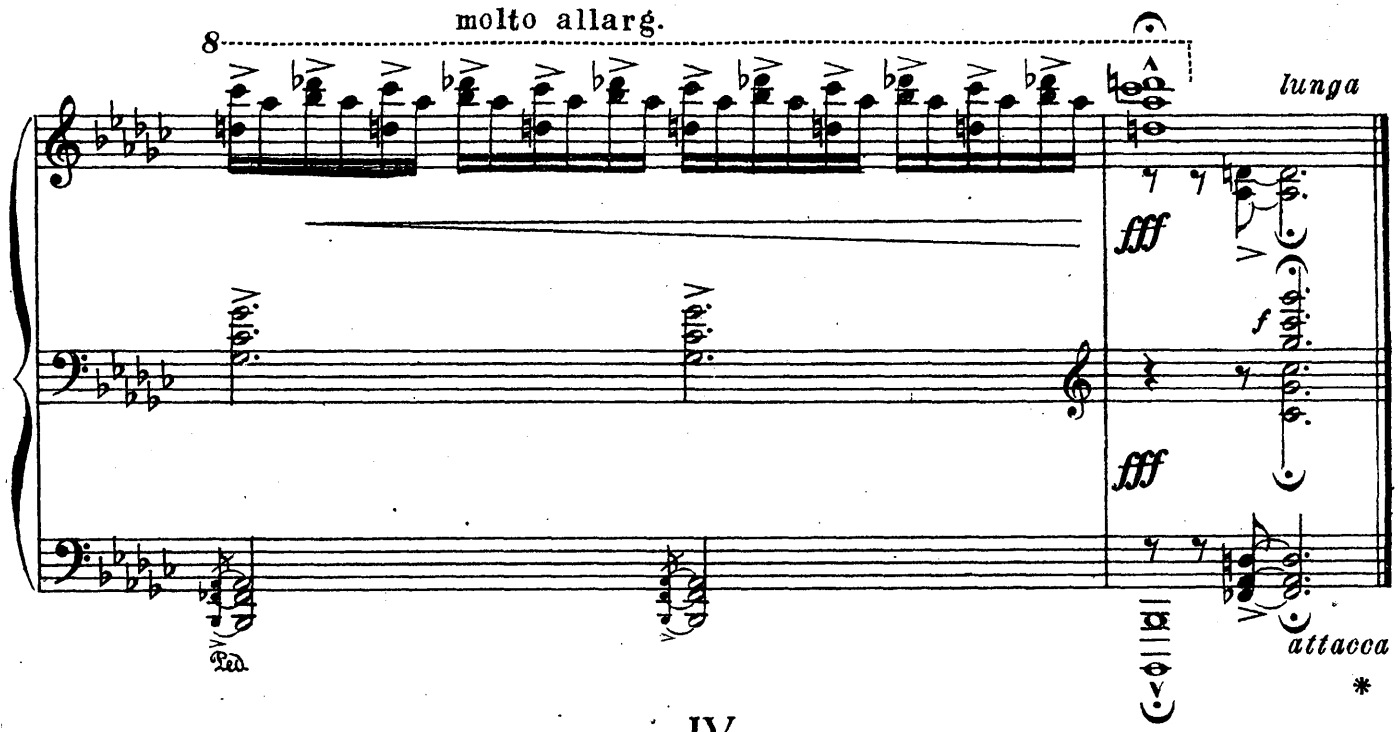
molto allarg.
8
lunga
fff
f
fff
Ped.
Ped.
attacca
*

IV

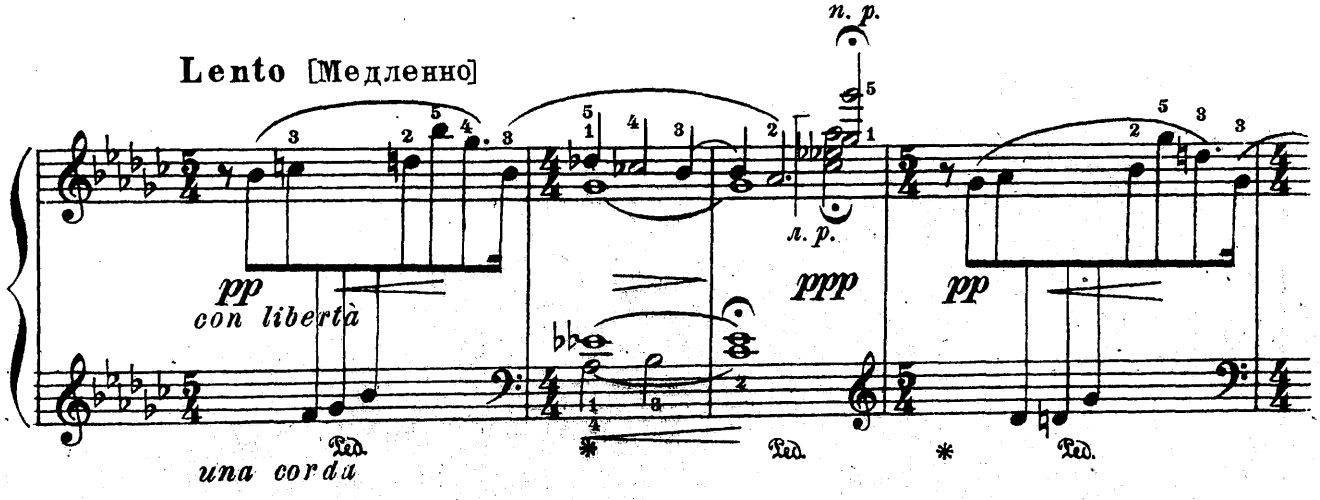
Lento [Медленно]
n. p.
л. p.
pp
con libertà
una corda
Ped.
Ped.
Ped.
ppp
pp
*
*

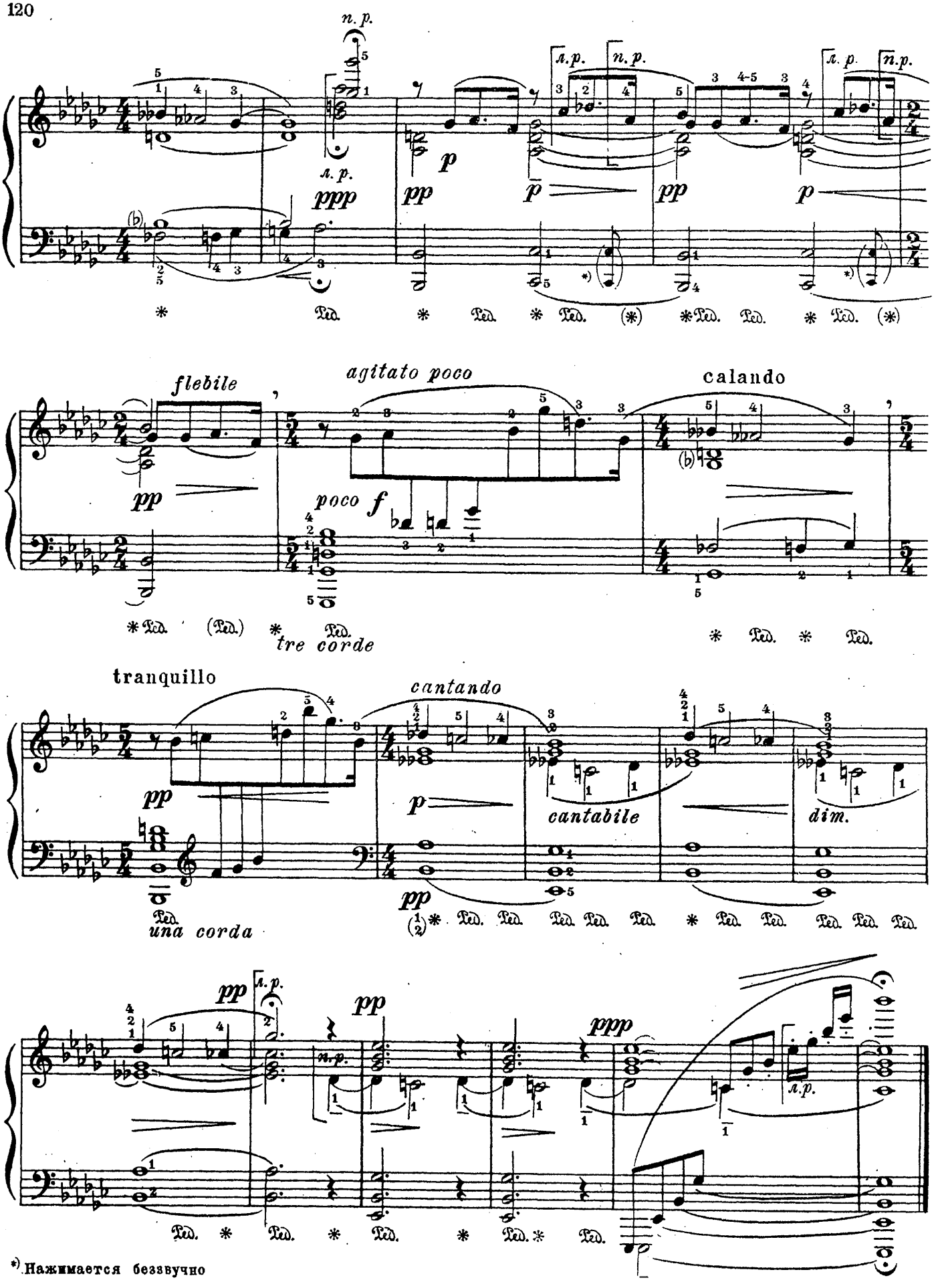

*) Нажимается беззвучно