I.

Allegretto amabile.

S. Jadassohn, Op. 125. Heft. 1.

All' Ottava.

PIANO.

dol. cantab.

Pedale

cresc.

cresc.

Copyright 1895 by Rob. Forberg.
Eigenthum des Verlegers für alle Länder.

Leipzig, Rob. Forberg.

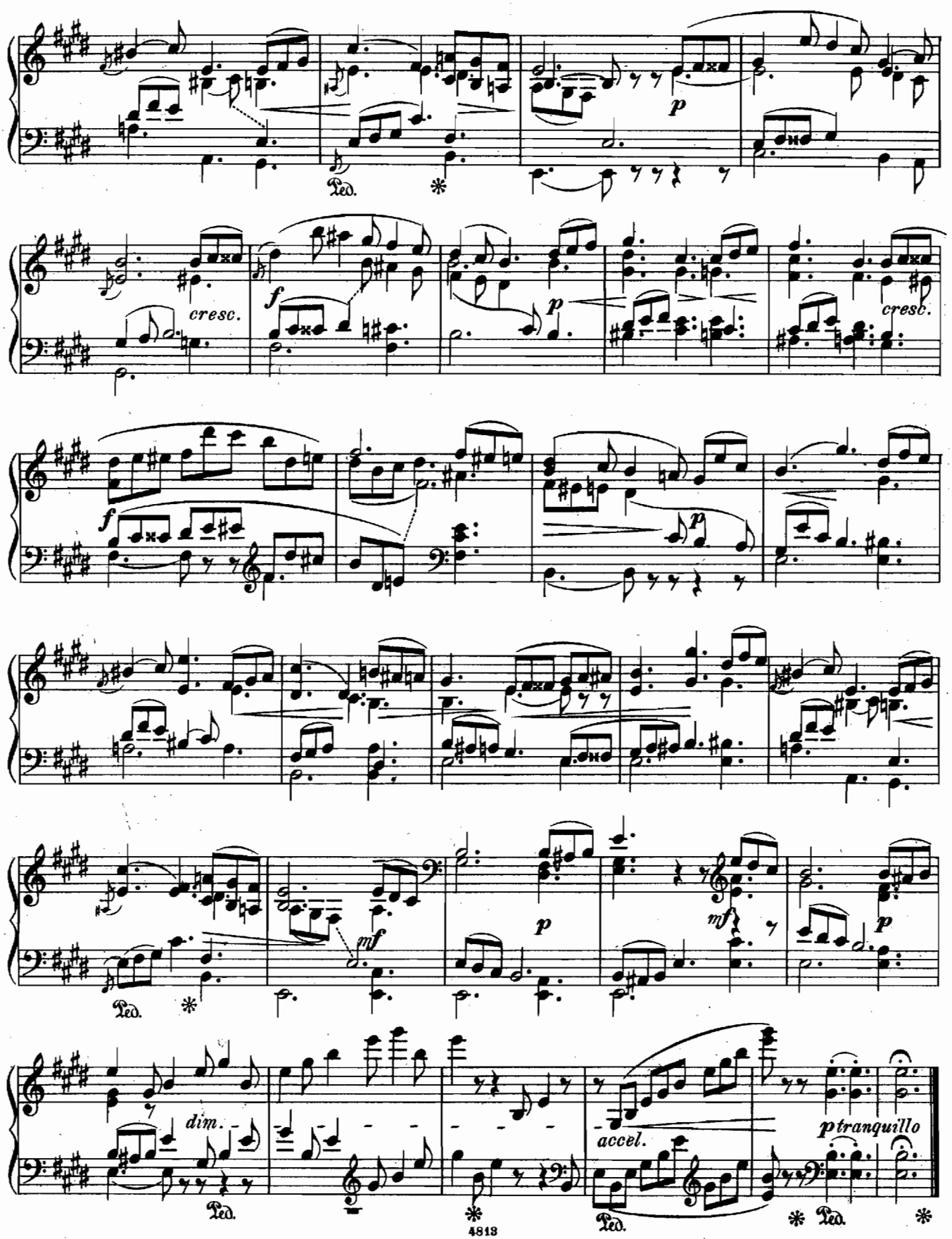
p
cresc.
f
p
cresc.
f
p
mf
p
mf
p
dim.
accel.
p tranquillo