

Handwritten signature

DEUX ÉLÉGIES

à M. F. Planté.

N° 2.

PARTIE!

OP. 18.

PRIX. 5 F.
(15 Sor.)

W. Krüger.

N° 1.

PLAINTE!

OP. 17.

PRIX. 5 F.
(15 Sor.)

After Lemme d'après Salam Salomon.

DU MÊME AUTEUR
Mazurka de Sal
Le Ruisseau
Un Bal en ré
Polka de Cr
Ballade

DU MÊME AUTEUR.
Une Revue à Prague
Le Printemps. Valse.
Un Rêve en Mer
Scherzo-Caprice
La Corbeille de fleurs

COMPOSÉES POUR PIANO
PAR

TERESA CARREÑO

Paris, AU MÉNESTREL, 9 bis rue Vivienne, HEUGEL et C^{ie} Edite.
des Solfèges et Méthodes du Conservatoire
Berlin, Dépôt, Fürstner, Französische strasse 49
Propriété pour tous les P

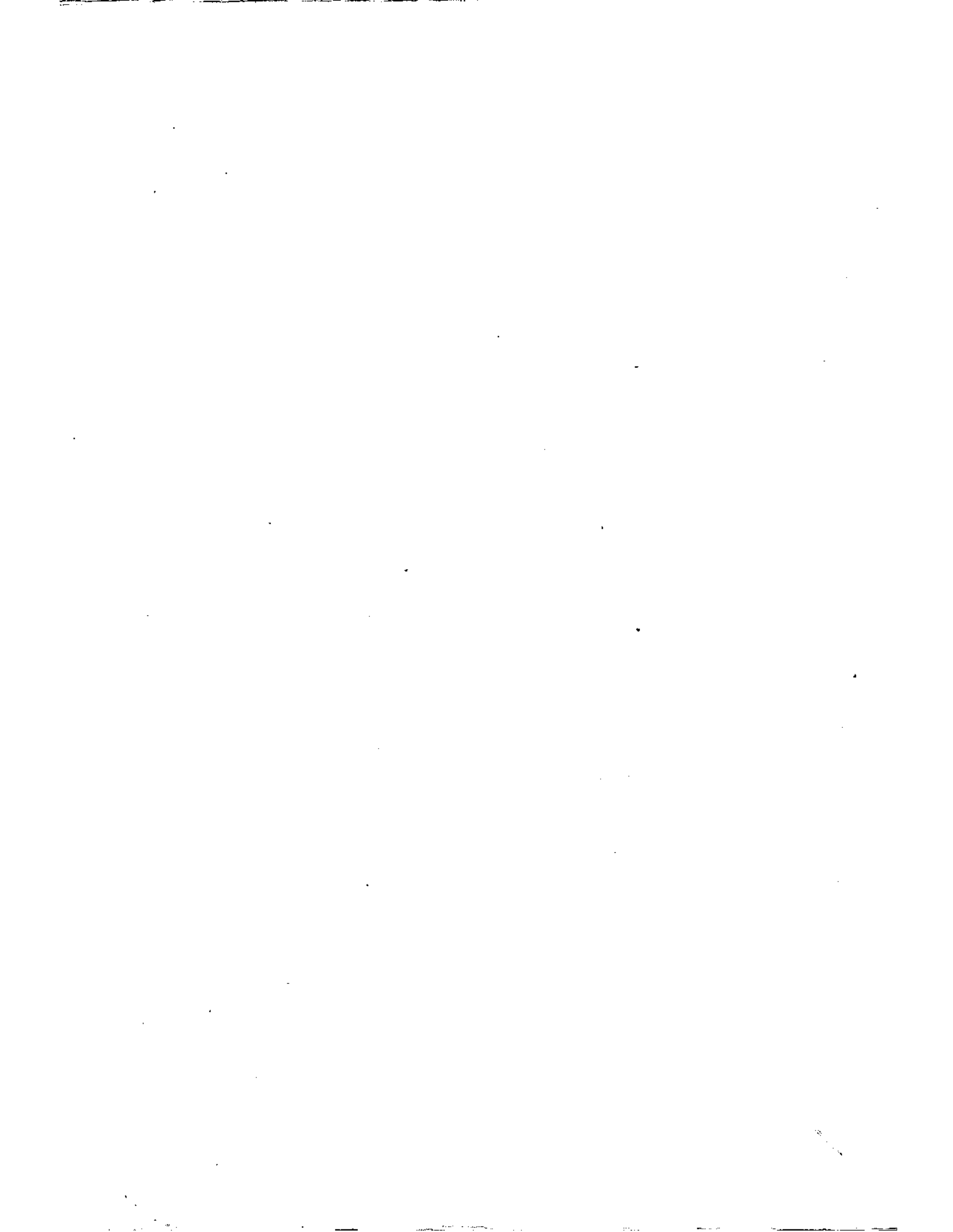

PLAINTE !

1

1^{re} ÉLÉGIE

PAR

TERESA CARREÑO.

Op. 17.

à M^r FRANCIS PLANTÉ.

Andante. Metr: 66 = ♩
una corda.

PIANO. *pp*

Cresc.

len. 84 = ♩

p *Con sentimento.*

*Dimin e Rallent. Ped. * Legatissimo.*

Espress.

ten. *a Tempo e sempre p*

Poco riten.

2

Poco riten. *ten* *a Tempo.* *Piangendo.* *f*

tre corde.

Rall. *una corda.* *a Tempo.* *pp* *Dolce.*

Tranquillo.

5 4 3 1 4 2 1 4

Appassionato.

poco agitato. *ten.* *Espress.*

p

Poco rall. *a Tempo.* *Dolce.*

This system includes the tempo markings *Poco rall.* (poco rallentando), *a Tempo.* (return to tempo), and *Dolce.* (dolce). The right hand has a melodic line with slurs, and the left hand has a steady accompaniment.

Molto espress.

This system features the tempo/mood marking *Molto espress.* (molto espressivo). The right hand has a melodic line with slurs and fingerings (3, 2, 1), and the left hand has a steady accompaniment.

This system continues the piece with a melodic line in the right hand and a steady accompaniment in the left hand. The tempo/mood markings from the previous systems are still applicable.

Poco agitato.

p *Cresc.* *ten.*

a Tempo *Espress.* *poco rall.* *pp Leggerissimo.*

Riten. pp

